

This drawing is the property of L&T Construction. B&E-EDRC and must not be passed on to any person or body not authorised by us to receive it nor be copied or otherwise made use either in full or in part by such person or body without our prior permission in writing.

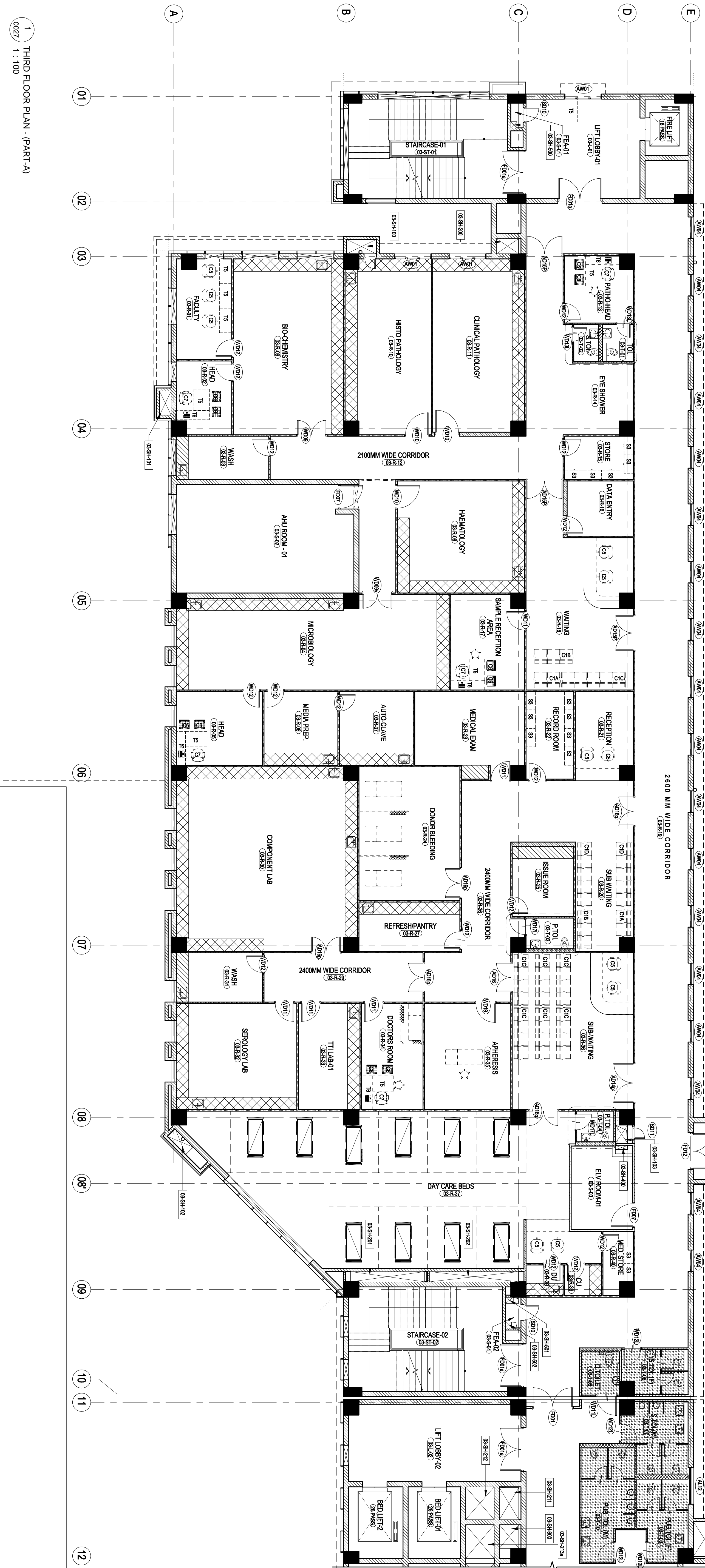

1 THIRD FLOOR PLAN - (PART-A)
0027 1 : 100

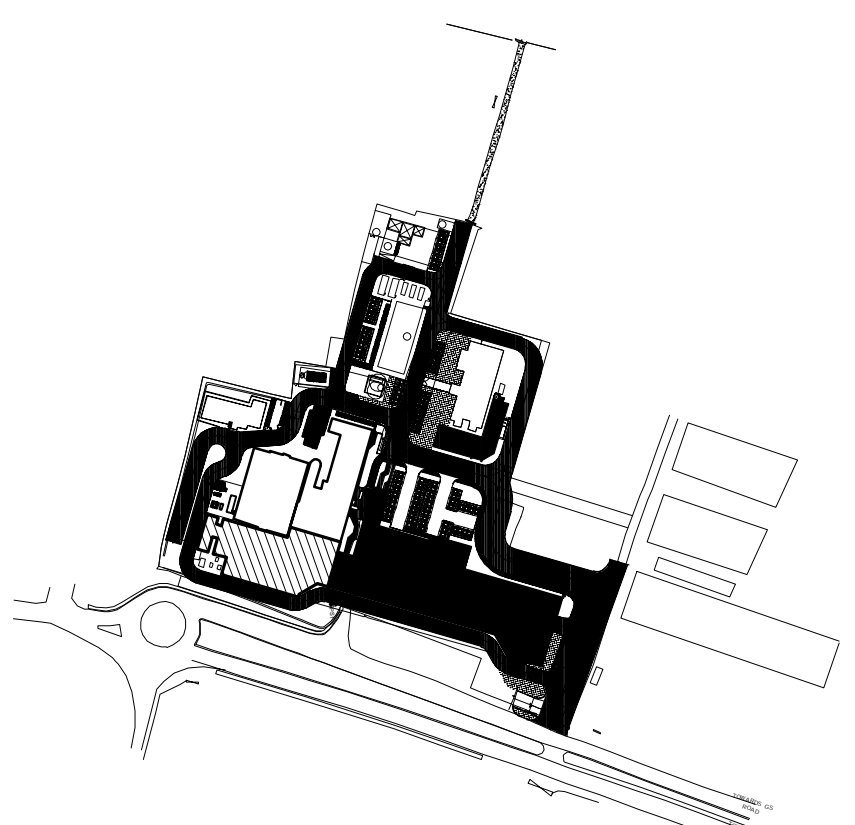

REV. NO.	DESCRIPTION	REVISIONS				APPROVED
		DESIGNED	DRAWN	CHECKED	DATE	

CHECKED BY		DATE	CHECKED BY		DATE
ARCHITECTURE			HVAC		
CIVIL & STRUCTURAL			FRS		
ELECTRICAL			PIPING		
ELEV SYSTEM			PHE		

CLIENT :

**L&T Construction**
Buildings & Factories

ASSAM CANCER CARE FOUNDATION
PROJECT : Proposed Cancer Centre At 18 Locations in Assam For
Assam Cancer Care Foundation & M/s. Tata Trusts
STATE CANCER INSTITUTE, GUWAHATI - PHASE-2
(A Government of Assam and Tata Trusts Initiative)
ARCHITECT : L&T Construction - Buildings & Factories
SUPPLIER/CONTRACTOR: Larsen & Toubro Limited Construction, Buildings & Factories

JOB No. O19035			TITLE:		
NAME	SIGN	DATE			

DRAWING No. **O19035 - A - HP - 02 - ID - 0027**

SHEET: 1

PROJECTION
AS INDICATED

DRAWING
MARKING

SCALE
As indicated

SIZE
A1

REV

RELEASED FOR

☐ PRELIMINARY

☐ TENDER

☐ INFORMATION

☐ APPROVAL

☐ CONSTRUCTION